

EQUIPMENT & TECHNOLOGY BUYERS' GUIDE

FEATURING THE MOST INNOVATIVE AND COMPREHENSIVE
SELECTION OF DENTAL PRODUCTS IN CANADA

HENRY SCHEIN®
ConnectDental®

Trusted
Digital
Solutions



EDUCATION,
INTEGRATION
& SUPPORT



PRACTICE
MANAGEMENT
INTEROPERABILITY



LABORATORY
CONNECTIVITY



OPEN
ARCHITECTURE
SOLUTIONS



TRUSTED
ADVICE

Rely on Us™ for...

- ▶ The widest range of Dental Equipment in Canada
- ▶ Seamless integration of CAD/CAM, Digital Impressioning, 3D/CT and Digital Imaging technology
- ▶ State-of-the-art Space Planning, Interior Design and Furnishing

...and much more!



CAD/CAM Team Means More Possibilities for the Patient

By Dr. Kaveh Ghaboussi, DMD, Herning Implant Center



Dr. Kaveh Ghaboussi is a dentist in Madison, Wisconsin, and has been using the Planmeca FIT system at his office for the past three

years. He has lectured across the country on subjects such as implant surgery, cone beam technology, practice management, and CAD/CAM dentistry.

While I was skeptical of this new technology at first, I heard from peers how beneficial CAD/CAM could be and knew it could potentially be a step to take my practice to the next level. With two complete CAD/CAM solutions on the market that were capable of creating excellent restorations, I did some extensive research, and in the end, I chose to purchase the Planmeca FIT system. I have not looked back ever since.

One of the greatest features is Planmeca's open platform, which has allowed me to collaborate freely and given me many more opportunities. From being able to work simultaneously on a case with multiple

users at the office to sending work to an off-site lab, this open platform has allowed for easy collaboration and sharing of information during any step of the workflow — not to mention the ability to quickly transfer large STL files to any of those users. Patient experience, as well as team experience, has also drastically improved within my dental office.

We all know patients are weary of taking time off from work for dental visits, but taking one day off isn't so bad. But for those who need more extensive dental care, taking off multiple days is almost impossible. With patients expecting faster turnaround times, there is no better feeling than to deliver same-day dentistry to them with the Planmeca FIT system. My team appreciates same-day dentistry as much as the patients do. While my team enjoys using CAD/CAM tools, patients also enjoy the added benefit of knowing the person who made their restoration and being able to see the restoration designed right in front of their eyes. I take pride in the quality of the restoration, while patients often praise my team for how natural the restorations look.

From a two-year maintenance warranty to less wait times, lower lab bills, and not paying for extra materials, I have saved quite a bit of money by adding a CAD/CAM system to my practice. I would encourage anyone who is interested in digital dentistry to request a demo at your office. If you find that the demo impresses you, make sure to schedule a visit to the Planmeca University training center in Dallas to get the ultimate hands-on experience of digital restorative technology. This CAD/CAM system has done wonders for my office, and I am confident that for anyone who wants to upgrade their practice and utilize this new technology, the Planmeca FIT system is the way to go.

“This open platform has allowed for easy collaboration and sharing of information during any step of the workflow”

“Getting my
restoration done
in a day?
That’s music to
my schedule.”



Better-looking and fitting restorations in a single visit.

With the Planmeca FIT™ CAD/CAM restorative system, you can now do quality restorations chairside with the speed, accuracy and intuitive design that you will appreciate. Saving time and delivering a better patient experience.

For product demonstration, contact your Henry Schein Sales Consultant or call 800-668-5558.

Exclusively distributed by
HENRY SCHEIN® 

PLANMECA FIT™
Open CAD/CAM System

My First 100 Days with TRIOS®

An Interview with
WENDY AuCLAIR CLARK, DDS, MS



Most owners of new technology start out by critically scrutinizing their new piece of equipment.

The first 100 days is the perfect span of time to judge a sophisticated product because you are still in the learning stage, but it is long enough to form a qualified opinion about functionality, usability, and results. The 100-day user offers valuable insights.

Dr. Wendy AuClair Clark is a practicing prosthodontist at Goldstein, Garber & Salama, in Atlanta, GA, and a 100-day TRIOS user. Dr. Clark was excited to use the 3Shape TRIOS because she had used other digital impression scanners in the past and was eager to learn how TRIOS would compare.

How was your experience getting started with the 3Shape TRIOS solution? Both the set up and training were easy. The system expert set it up with our network and with the connection to our labs. The second day was training. We worked with the TRIOS



interface: turning it on, adding users, checking cases, and trying out scanning methods. The trainer followed up a month later, which worked perfectly.

How do you like using TRIOS? I have experience using other scanners, but using TRIOS has been refreshing. I appreciate that the scanning is continuous, that I click just one button and start scanning, which makes it quick. I also like that the colours of the scans are so natural and the tip is heated because I don't have to blow as much air into the patient's mouth – which is crucial when it comes to patient sensitivity. I have had a patient who has dreaded traditional impressions because of his gag-reflex. However, with TRIOS, I can stop, let the patient relax, and restart the scan when he is ready.

Has your doctor-patient experience changed since using TRIOS? The patients have been very impressed and appreciate that we implement new technology into our practice. They also like seeing the images from the scan. Eventually I will connect the TRIOS solution with an iPad for patient education as well.

Has the communication improved between you and your labs? I keep in touch with the labs much better and follow up on cases faster, which has reduced the total time for treatments. I was able to get in touch with my lab when they were having trouble reading the margin line. I easily reset the margin line, and the crown came back in perfect form. I didn't have this option with my previous scanners.

What kinds of cases are you mostly using the TRIOS for? Originally I was using it primarily for crowns, including screw retained. However, now I am mainly doing implant cases (milled abutments). Being able to use the same workflow for the scanning has made the transition into implant cases seamless.

“I have experience using other scanners, but using TRIOS has been refreshing. I appreciate that the scanning is continuous, that I click just one button and start scanning...”



DIGITAL IMPRESSIONS.
Scan. Script. Send.
Satisfied.

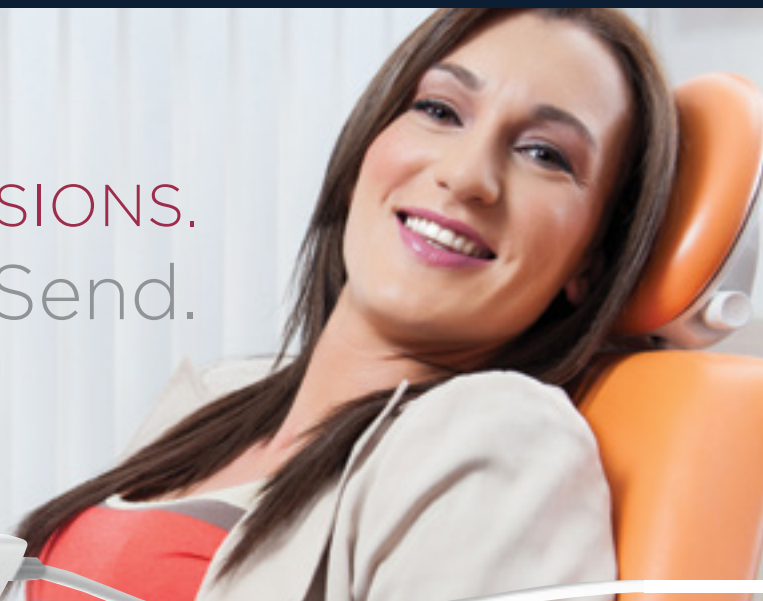

5 Reasons to Take Impressions Digitally

- Save time and see more patients
- Save costs on impression materials and shipping
- Get digital accuracy and omit manual errors
- Enjoy easy impression taking and eliminate retakes
- Improve patient experience and patient comfort

5 Reasons to Choose TRIOS

- **Fast and easy RealColour scanning** will impress your patients
- **Documented high accuracy** for optimal fit and great treatment results
- **Widest range of indications** and digital shade measurement so you can do more with your scanner
- **Open and flexible system** that allows you to combine lab and same-day production
- **Freedom to choose** the hardware model and price level that suits your needs



Trusted
Digital
Solutions

3shape TRIOS® 3

MONOCHROME OFFER

TRIOS Pod Workstation
5-Year Subscription
In-Office Training

Approximately
\$770 Cdn
per month on a
5-year lease*

TRIOS 3 POD OFFER

TRIOS Laptop
5-Year Subscription
In-Office Training

Approximately
\$1,146 Cdn
per month on a
5-year lease*

TRIOS 3 CART OFFER

TRIOS Cart
5-Year Subscription
In-Office Training

Approximately
\$1,214 Cdn
per month on a
5-year lease*

**Contact your Henry Schein Sales Consultant
for details or call 1-800-668-5558**

Terms and conditions:

- Valid through December 31, 2016. Not valid with any other offer.
- Payments are based on a 60 month term.
- Pricing may vary. Values for the bundled items are approximate and non-transferable.
- In-Office Training valued at \$1,895.
- Minimum terms and conditions: (1) One time origination fee of \$129. (2) First payment due at signing. (3) If agreement is a lease, then monthly payments are subject to, and exclusive of, applicable taxes. (4) By signing this application, you are authorizing Henry Schein Financial Services and/or its designates to run your credit. (5) All transactions are subject to the satisfaction of underwriting guidelines, credit approval, and documentation requirements, and not all applicants will qualify. (6) Henry Schein Financial Services retains the right to modify or terminate the promotions at any time without further notice. (7) Lease or financing for these promotions are available through Henry Schein Financial Services only. (8) Certain other restrictions and additional terms and conditions apply. (9) Promotion effective through December 31, 2016.
- Other terms and conditions may apply. Void where prohibited.

TRIOS[®] INTRAORAL SCANNING

GIVE patients a great treatment experience

GET more open options

GROW your practice

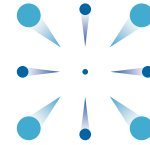

CELLERANT
BEST OF CLASS
TECHNOLOGY AWARD

4 TIME WINNER



KEEP IMPROVING

The TRIOS[®] intraoral scanner enables you to keep improving your dental practice by enhancing your patients' experience, reducing chair-time and unlocking the widest range of treatment opportunities. Unlike many other solutions, TRIOS[®] gives you continuous software updates and optional dental treatment modules to ensure that your practice stays ahead as your business grows stronger.

For more information and to get a demo visit www.3Shape.com



Please contact your local Henry Schein Sales Consultant or call **1-800-668-5558** for more information.

“Productivity is up 25%, and I attribute it, in part, to the seamless integration of new technology into our practice. And our patients and staff love it!”

Michael Corson, DDS

Henry Schein ConnectDental® integrates the widest choice of innovative, scalable digital technologies into every step of the clinical workflow. We are committed to helping you:

- Enhance the patient experience
- Deliver predictable, quality dentistry
- Improve efficiency and productivity

Making the right solutions work for you.

Practice Management Software
 Clinical Treatment Software
 Laboratory Software
 Patient Marketing
 Patient Education Software
 2D/3D Imaging
 Intraoral Cameras

Scanners
 Milling Units
 3D Printers
 CAD/CAM Materials
 Dental Implants
 Caries Detection Devices
 Computer Hardware



Trusted Advice



Open Architecture Solutions



Practice Management Interoperability



Laboratory Connectivity



Education, Integration and Support



Trusted Digital Solutions

For more information about our Henry Schein ConnectDental Trusted Digital Solutions, contact your Henry Schein Sales Consultant, visit www.henryschein.ca or call 1-800-668-5558.

3M Science.
Applied to Life.™

An easy step into digital dentistry.



3M™ True Definition Scanner

The 3M™ True Definition Scanner gives you a True advantage through unparalleled:

- Accuracy
- Ease of Use
- Flexibility
- Scanning Speed
- Productivity
- Patient Experience

Affordable!
\$19,995
MSRP

3M.ca/TrueDef

For more information please contact your Henry Schein Sales Consultant, local branch or call 1-800-372-4346 (ET).



3M and 3M Science. Applied to Life. are trademarks of 3M. Used under license in Canada. All other trade names referenced are the service marks, trademarks or registered trademarks of their respective companies. © 2016, 3M. All rights reserved.





Rely on Us...

to provide the best service and latest innovations for your practice!



Gallery Dental, featuring equipment from :



Contact us today for your personal consultation.

1.800.668.5558 | solutions@henryschein.ca

www.designbyschein.com

Henry Schein has been very instrumental in my ability to analyze and grow my practice—their Digital Practice Analysis Tool (DPAT) has been invaluable. I think one of the more tangible ways that both patient flow and production have improved is through increased referrals from patients. For my team and I, it's an amazing clinic to have the opportunity to work in.

Dr. Harbuksh Sekhon
Gallery Dental, Edmonton, AB

"I've known Dr. Sekhon since his graduation from dental school. I worked with him all the way through this project, from obtaining the site and financing through Henry Schein Financial Services to the opening of his dream clinic. There were many challenges during the construction phase because of the build's complexities, but the Henry Schein team dealt with them all!"

Dean Pollard
Edmonton Branch Manager
Henry Schein Canada

ANOTHER SUCCESSFUL PROJECT FROM





**New
in Canada!**
Introductory
offer available

Intego Ambixdextrous
from



THE DENTAL
SOLUTIONS
COMPANY™



INTEGO Ambidextrous

Turning in Perfection

INTEGO Ambidextrous is a fully functional treatment center for both right-and left-handed dentists. Designed with your budget in mind, four INTEGO Ambidextrous models offer great value for your money. It's outstanding ergonomic design, the highest level of infection control and a quality you can rely on define a new era for the ambidextrous treatment center. Although INTEGO Ambidextrous is built extraordinarily solid, the complete water unit can be swiveled effortlessly in 15 seconds.



Amazingly fast
Completely effortless
Unbelievably intuitive



Extraordinarily solid
Outstanding ergonomic design
Quality made in Germany



Great value
Extremely compact
Highest level in infection control



OPENING OR EXPANDING YOUR PRACTICE?

CONTACT YOUR HENRY SCHEIN SALES REPRESENTATIVE TODAY TO LEARN ABOUT DENTSPLY SIRONA'S **NEW PRACTICE OPENING PROGRAM** WHICH GIVES YOU ACCESS TO EXTENDED WARRANTY COVERAGE, FREE CONSUMABLES, SPECIAL PRICING ON CAVITRON ULTRASONIC SCALERS AND MORE...



NEW! CAVITRON TOUCH

Contact your Henry Schein Sales Consultant or call 1-800-668-5558.

CHANGING THE GAME WITH MAJOR LEAGUE SAVINGS

Don't miss the Midmark **Operatory Promotion** going on now through December 31, 2016!

Ask your Henry Schein or Midmark Dental representative how to **SAVE BIG** on select operatory equipment.



CHAIR AND DELIVERY*

Save on your choice of the **Midmark UltraTrim®** or **UltraComfort® Chair** and **Asepsis 21® Delivery System** when purchased together.

LIGHT

Save on a **Midmark Halogen Light** when purchased with an UltraTrim® or UltraComfort® Chair and a delivery system. *The light does not need to be chair mounted to be included in discount.*

STOOL

Save on **Dentist or Assistant Stools** when purchased with an UltraTrim® or UltraComfort® Chair and a delivery system.

*Options, upholstery and accessories qualify for promotional discount.

midmark.com/HSCA | 1-800-668-5558

Midmark Corporation, Dayton, OH.



Because we care.



Rely on Us...

to provide the best service and latest innovations for your practice!



Urban Smiles Victoria, featuring equipment from:



“When I found out my lease for my existing practice would not be renewed I immediately called Glenn Turko at Henry Schein. He and his team came to the rescue! The Henry Schein team jumped feet first into my action plan. With 15-20 more years of dentistry ahead of me I could not have wished for a nicer or more comfortable and modern practice for my patients or my team.”

Dr. Rachel Staples
Urban Smiles Victoria

“Having known Dr. Rachel Staples for over 20 years, we both had the same vision of what the perfect practice would look like. The Henry Schein team helped Dr. Staples’ dream become a reality.”

Glenn Turko
Branch Manager, Victoria
Henry Schein Canada

Contact us today for your personal consultation.
1.800.668.5558 | solutions@henryschein.ca
www.designbyschein.com





Evogue

Swing Mounted Delivery System

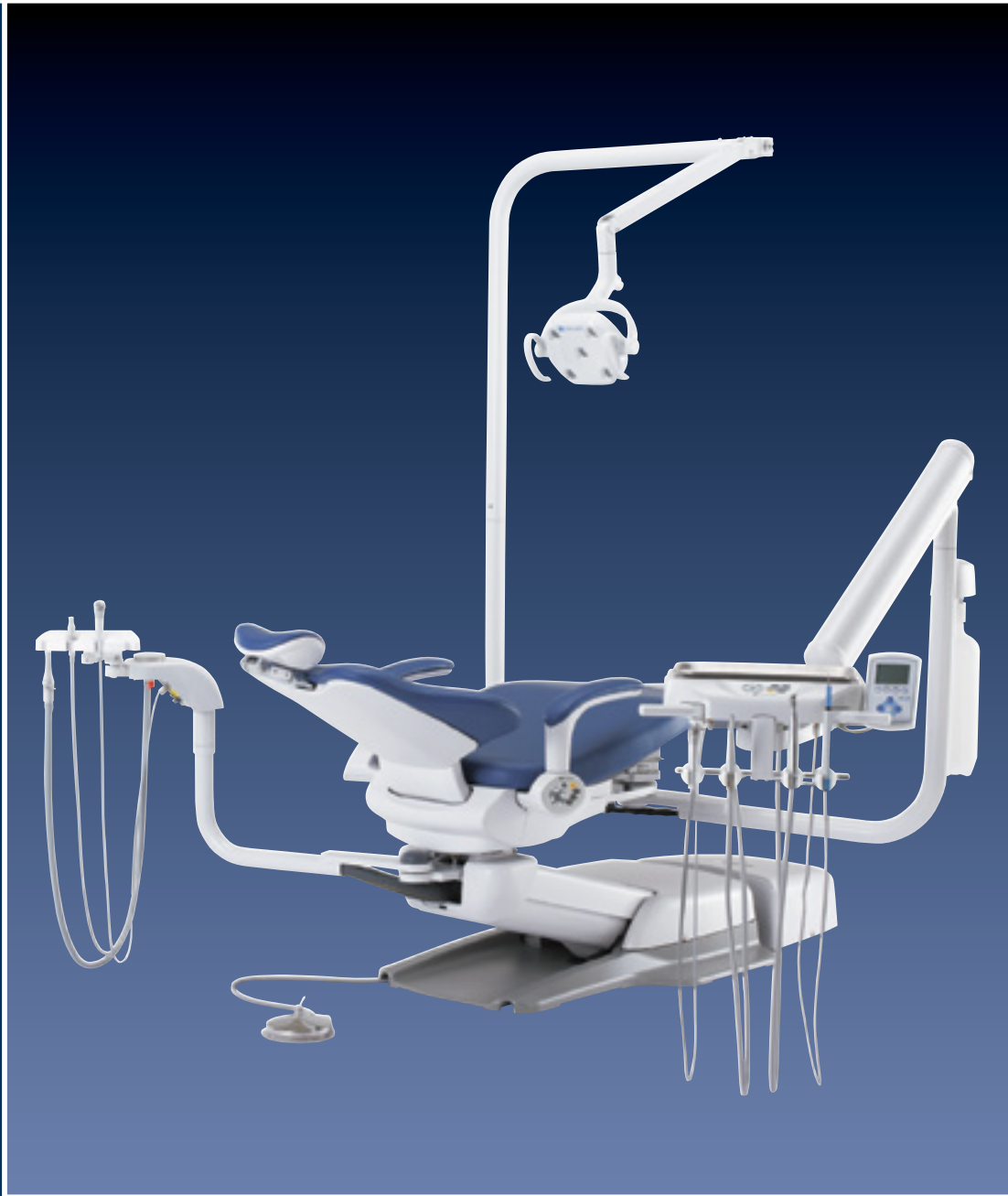

EVOGUE delivery systems optimize patient treatment productivity through the efficient access to controls and by providing an effective range of motion for handpieces. Thoughtful design and layout of delivery system controls simplifies operation, so practitioners can focus more on patient treatment.

5% OFF Any Evogue Swing or OTP Unit OR
Any Evogue Quolis or BL50 Chair, Unit and Light Package

Offer valid until December 30th, 2016, On top of any Evogue unit or package pricing,
For more information please contact your Henry Schein Sales Consultant or call 1-800-668-5558.



Designed to Perform. Made to Inspire.

A-dec Inspire™ Dental Furniture Collection

Everything about A-dec Inspire is designed to simplify, streamline and help you perform. It's the pinnacle of efficiency and comfort, blended with a multitude of design options, from unique infills and elegant glass vessel sinks, to ergonomic swing-out shelves. Ergonomic, practical and beautiful, it's designed for all the things that inspire you.

Contact your Henry Schein Sales Consultant or call 1-800-668-5558.



- Smart Ergonomics
- Streamlined Workflow
- Simplified Technology
- Personalized Design
- Worry-Free Reliability

Be Inspired at a-dec.com/inspire.

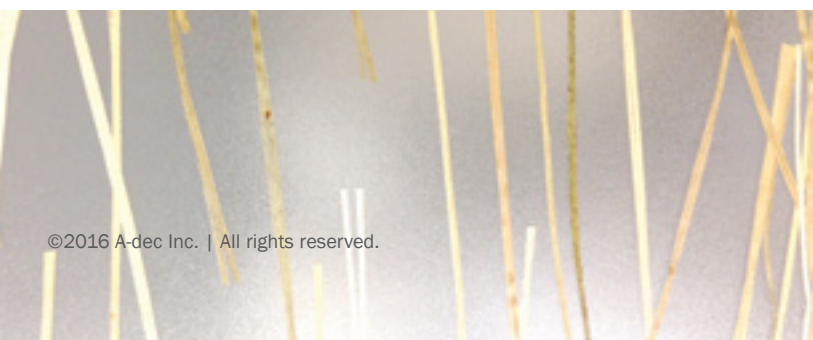

©2016 A-dec Inc. | All rights reserved.



We keep you
IN MOTION

Pelton & Crane's Narrow Back Advantage™ allows you to seamlessly move around your patient without compromising your posture. Proper ergonomics while practicing dentistry will help you to feel better at the end of your work day, and keep you in motion to do the things you love!

"I know that the body responds to the environments that its in, and I wanted quality products and the right ergonomic set up for my body. Without energy, without health, your success and the ability to contribute will be limited." - Dr. Desiree Walker



Read Dr. Walker's story at
go.pelton.net/dr-walker-in-motion

Contact your Henry Schein Sales Consultant
or call 1-800-668-5558.

066513/Rev00/05.25.2016

Pelton & Crane™
Your Image Reflected.



Pelton & Crane

NARROW BACK ADVANTAGE™

With a proven design processes and an array of thoughtful solutions, Pelton & Crane pushes for the utmost efficiency while delivering innovative ergonomic products for practitioners and patients. Pelton & Crane dental chairs unique narrow backrest, coupled with the new ability for the chair to go lower to the ground, enables ideal oral cavity access for practitioners of any stature.

Pick Your Product Promotion

BUY

Any Spirit 3300 chair, doctor's delivery unit, and light



GET

A free doctor's stool

*Reference promo code 2003UL



Promotions valid on any order received from July 1, 2016 - December 31, 2016 and shipped within standard lead times.

Contact your Henry Schein Sales Consultant or call 1-800-668-5558.

p/n 063408 / Rev. 09 / 01.01.16

Pelton & Crane™

WWW.PELTON.NET

SIRONA.CA



Ask Us About Our
**Amazing Merger
Celebration Offers**



MY PRACTICE. MY TREATMENT. MY ORTHOPHOS SL.

The new ORTHOPHOS SL provides unique results for a high number of diagnostics. It features revolutionary image quality, well-conceived operation, and reliability "made in Germany". Its modular design means it grows as your requirements increase. With the SIDEXIS 4 x-ray software, the ORTHOPHOS SL has an overall x-ray solution for every workflow and every practice. **Enjoy every day. With Sirona.**

Contact your local Henry Schein Sales Consultant or call 1-800-668-5558.



The Dental Company



ORTHOPANTOMOGRAPH™ OP30

The ideal panoramic for daily use.



The OP30 is a digital panoramic X-ray unit designed for dental offices that demand a top quality digital panoramic system at a competitive price.

All the essentials included

- Stable 5-point patient positioning
- Adjustable anterior layer position with 3 positioning lights
- High resolution CCD imaging sensor
- V-shaped collimation optimizes image quality
- Versatile software tools to enhance diagnostic capabilities
- Ease of use

Schedule an appointment today at **866-940-1417**



© 2016 Instrumentarium Dental. For OP30 Indications for Use, visit www.instrumentariumdental.com/en-US/ifu IN0116/A 08.16



LEARN MORE

Download our digital brochure today
imaging.kavokerrgroup.com/001448

Contact your Henry Schein Sales Consultant
or call 1-800-668-5558.

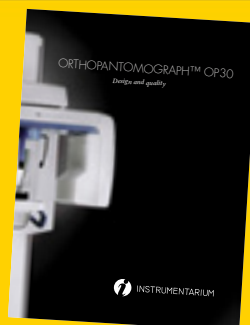

Save up to 28%
until the end of the
year and receive a
FREE SURGtorque
45 degree KaVo handpiece!

J. Morita Veraviewepocs 3D F40

By Dr. Howard Fogel, President, Canadian Academy of Endodontics



Until recently, radiographic assessments in endodontic treatment were limited to intraoral and panoramic radiography. These radiographic technologies provide two-dimensional

(2D) representations of three-dimensional (3D) anatomic structures. However, complex anatomy and surrounding anatomic structures can make interpretation of these 2D images difficult. The advent of CBCT has made it possible to visualize the dentition, the maxillofacial skeleton, and the relationship of anatomic structures in three dimensions.

According to the AAE and AAOMR Joint Position Statement 2015/2016 Update "Limited FOV CBCT should be considered the imaging modality of choice for diagnosis in patients who present with contradictory or nonspecific clinical signs and symptoms associated with untreated or previously endodontically treated teeth". Furthermore, the Position Statement goes on to say that "limited FOV CBCT should be considered as the imaging modality of choice for pre-surgical treatment planning to localize root apex/apices and to evaluate the proximity to adjacent anatomical structures". Cone beam CT scans provide more information than conventional dental x-rays, allowing for more precise treatment planning.

I had a J. Morita Veraviewepocs 3D F40 installed in my office by Henry Schein in March of this year. I spent many months searching for the best CBCT for endodontics. There are many reasons I chose the J. Morita unit. The J. Morita Veraviewepocs 3D unit provides the sharpest, smoothest, most highly detailed images that I have seen. This unit features built-in sensors for all image types; a cassette change is never required. Another benefit of Morita 3D units, including Veraviewepocs 3D F40, is limited field of view (FOV) options. A small

FOV allows the clinician to scan ONLY the area of interest – thus reducing dose and protecting the patient from unnecessary exposure. In addition, smaller scan volumes offer higher resolution images of the area of interest, particularly beneficial in endodontics where pathology is often difficult to diagnose. The effective dose for the patient is low. The exposure and processing time is fast. Because the C-arm is rotated at 180°, exposure time is lowered to a mere 9.4 seconds. This minimizes artifacts caused by patient movement. Setup and patient positioning is easy. Veraviewepocs offers flexibility in positioning methods. The region of interest can be positioned by the panoramic image, the bi-directional scout, or the 5 positioning laser beams. We usually use the panoramic scout method. Before taking a 3D image, a high resolution panoramic exposure is taken to target the region of interest on the PC monitor. The C-arm will automatically move into the optimum patient position to get 3D images at the center of the region of interest. When a full panoramic image is not required, 1 to 5 sections of the panoramic image, as well as the maxillary sinus, can be excluded to expose only those areas within the region of interest. By excluding parts of the dental arch, dose is reduced. The partial panoramic function is easy to operate. The ability to position the target to crop metallic restorations out of the image is invaluable in reducing artifacts such as scatter. The i-Dixel software is easy to use. It offers advanced features, plus compatibility with popular third party software. A single scan produces a wide variety of views and angles that can be manipulated to provide a more complete evaluation. The software includes functions to measure distances and angles, zoom

in and out, invert the grayscale, and adjust brightness, contrast, and gamma. It is easy to export volumes and to write them to a CD or flash drive to share with other providers. Writing reports is also easy to do.

The super-high resolution of my J. Morita Veraviewepocs 3D unit gives me the ability to clearly see the PDL, which helps in locating vertical root fractures. I am able to easily identify untreated canals that had resulted in root canal treatment failure. The highly detailed images are critical in assessing complex endodontic cases such as retreatments and periapical surgeries. After using my Veraviewepocs 3D F40 for only a few months I have found it to be clinically superior to 2D periapical radiography for the detection of periapical lesions. It is also vastly superior for the visualization of internal and external resorption. I have become much more aware of pathology in the maxillary sinuses. The 3D nature of the CBCT images have often revealed aspects of a case that have made me alter my treatment plan and, I'm sure, have a positive influence on the clinical outcome. The greater geometric accuracy provided by the Veraviewepocs 3D F40 should prove superior to conventional imaging of treatment follow-up and the assessment of post-operative healing.

All in all, I am very happy with my choice of CBCT units. I wouldn't want to practice without it.



Veraviewepocs 3D

Superior Clarity for Detailed Evaluations



- Model options include R100, F80 & F40 for your specific FOV needs
- Reveals root fractures, fourth canals, apical lesions, resorption & more
- Improved patient safety with Dose Reduction Mode (30% - 40% reduction)
- 3-year warranty including remote software support

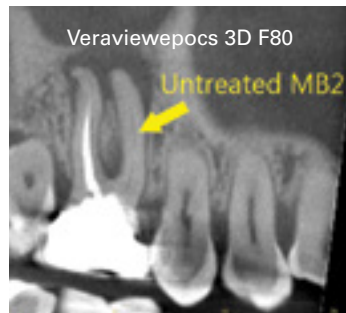

Contact your Henry Schein Sales Consultant or call 1-800-668-5558.



Multi-functional unit:
3D/Pan/Ceph

Veraviewepocs 3D F80 image shows untreated Mesial Buccal 2 (MB2) and a lesion of endodontic origin. Case courtesy of Dr. Geoffrey L. Sas, York Hill Endodontics, Toronto, Ontario.

100+ Years
A Century of Innovation

TDO
1-Click Integration
with TDO Software

PROBLEM SOLVED.

Running a successful practice can feel overwhelming. You have a lot to worry about — providing the best patient care, increasing team productivity, while looking for every way to improve your business. Dentrix has the answers. Our business tools solve real business problems so you can run a more profitable practice.

Dentrix.com/Solved



CariVu — A Game-Changing Technology

By Dr. Joseph A. Favia



As a practicing dentist for more than 20 years, I have become a great believer in the power of technology. With the myriad types of equipment in the marketplace, it is difficult to single out one to recommend to my colleagues who are starting their careers or adding new technology to an existing practice. In my experience, the DEXIS™ CariVu caries detection device is a relatively inexpensive investment that has a big return. CariVu helps to improve my diagnostic capability, increases patient understanding and trust, and offers an extra level of imaging without ionizing radiation.

When patients are reluctant to have imaging that emits radiation, CariVu is the perfect alternative. For some,

it may be too soon to take additional X-rays, even on a suspicious area. Pregnant women request this no-radiation option. Many cancer patients feel they have already been subjected to too much radiation in the course of their treatment. Even children who have bad gag reflexes or small mouths can benefit from this technology since it's less invasive than X-ray devices. When I am unable to take X-rays due to radiation concerns, I feel extremely confident that I am not missing caries because I can use this adjunct device. CariVu cannot replace X-rays because I still need to see the bone levels and other structures, but we should cater to those patients who are adamant about avoiding radiation when possible, and this is one way to do it.

Of course, X-rays are an important part of dental diagnostics. I am very confident about the clarity of my DEXIS™ Platinum digital X-ray system; however, due to density differences in healthy and non-healthy tooth structure, these areas can be washed out and not appear until there is predominantly more caries than healthy enamel. These areas can go undetected on images from any X-ray system. CariVu is one of my most impressive diagnostic tools that has a great amount of accuracy. That is not just my opinion — studies have shown a 99% accuracy rate*. For years, I had been looking for fracture lines with my curing light. CariVu's technology betters older-style transillumination because the light shines on both sides of the tooth, and it allows me to view, freeze,

capture and save images within my imaging software. I can then know the exact location of the decay or fracture immediately when used on a patient—especially for education, or anytime I revisit their images.

In my opinion, every practicing dentist should have CariVu as part of his/her imaging armamentarium. Currently, CariVu is used in two areas of my office — as part of my comprehensive evaluation of every new patient and in my hygiene area. My hygienists are trained to scan patients so that I can review images during examination. My goal is to have a CariVu in each hygiene room in addition to my treatment rooms. In my opinion, hygienists should be using this on a daily basis. While you cannot put a price on diagnostic value, this device is a small investment for a large return, both clinically and financially. CariVu is a total game changer.

**Kühnisch J. Benefits of the DIAGNOcam Procedure for the Detection and Diagnosis of Caries [study project]. Munich: Ludwig Maximilian University of Munich; 2013.*

ABOUT THE AUTHOR Dr. Joseph A. Favia is a graduate of Loyola University School of Dentistry. He has taken advanced dental education from The Peter Dawson Academy for Advanced Dental Education, The Pankey Institute, and an Advanced Bone Grafting mentorship with Dr. Joel Rosenlicht. Dr. Favia founded The Midwest Surgical Institute for Dental Implants and teaches implant surgical procedures internationally. He maintains a private practice in Arlington Heights, Illinois. He has no financial interest in DEXIS, LLC.



DEXIS™ CariVu™

A brilliant new approach to caries detection.

DEXIS CariVu is a compact, portable caries detection device that uses patented transillumination technology to support the identification of occlusal, interproximal, and recurrent carious lesions and cracks. CariVu continues in the long DEXIS tradition of providing intuitive, easy-to-use diagnostic tools for the dental community.

By hugging the tooth and bathing it in safe, near-infrared light, CariVu's transillumination technology makes the enamel appear transparent while porous lesions trap and absorb the light. This allows the clinician to see through the tooth, exposing its structure and the actual structure of any carious lesions with very high accuracy.



Only
\$8,395
Save
\$500!

Prevention.

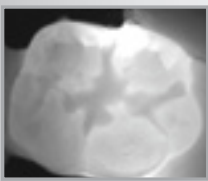

DEXIS CariVu™ is an ideal tool for hygienists to use during routine prophylaxis. Near-infrared transillumination allows you to see into the tooth like never before and can be a vital aid in discovering potential issues like caries and cracks early on. Because it uses no ionizing radiation, it can be safely used as often as needed and on any patient.

Education.



DEXcam™ 4 is another valuable tool on the front lines of patient care. Using real-time intra-oral video provides important visual support when communicating with patients about their oral health and any areas of concern. Images captured over time can help you tell a story of improvement or decline.



DEXISCariVu

See Video! www.dexis.com/brilliant



DEXcam4

Available exclusively through

HENRY SCHEIN® 

1-800-668-5558
www.henryschein.ca

The CariVu caries detection device uses no ionizing radiation. Proximal dentin lesions represented in CariVu images correlate to the actual condition in the tooth with 99% accuracy. For CariVu 'Indications for Use' visit www.dexis.com/ifu. ©2016 DEXIS, LLC DX54980615REVA.HSCEBG



PSPIX²



Cordless Digital Imaging

- SMALL - compact size fits in any operatory
- INTUITIVE - easy to learn and easier to use
- ELEGANT - a perfect solution for place scanning
- AFFORDABLE - every chairside can be equipped



OUTSTANDING PATIENT COMFORT

With increased flexibility, the wireless **ACTEON** imaging plates provide greater comfort for all of your patients. Imaging plates are available in sizes: 0,1,2,3

Buy 3 PSPIX for a special sale price!

Bundle Reference Number: THREEPSPIX

3 Units for Only
\$25,366

Save
\$2,000!

ACTEON North America • 124 Gaither Drive, Suite 140 • Mount Laurel, NJ 08054
Technical Support: (877)-4ACTEON • Company Main: (800) 289 6367
E-mail: info@acteoncanada.com • www.acteoncanada.com



SOPIX²



Ace
technology

No more overexposed images

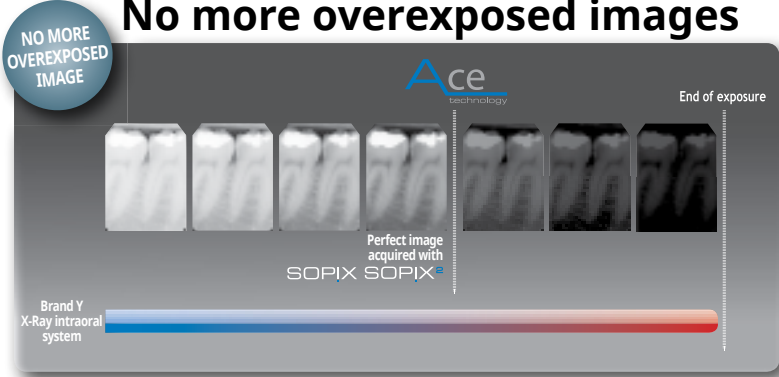

SOPIX sensors feature patented ACE[®] technology, that analyzes in real time the amount of X-ray energy accumulated by the sensor. It freezes the image acquisition as soon as it receives the radiation required to provide a good-quality image preventing overexposure.



- Rounded corners
- White positioning stripes
- Fast and easy to use
- ACE technology



**Bundle up and save with 1 SOPIX²
Size 1 Sensor & 1 SOPIX² Size 2 Sensor!**

Bundle Reference Number: SOPIX12

**Both Sensors
for Only
\$14,726
Save
\$1,700!**

ACTEON North America • 124 Gaither Drive, Suite 140 • Mount Laurel, NJ 08054
Technical Support: (877)-4ACTEON • Company Main: (800) 289 6367
E-mail: info@acteoncanada.com • www.acteoncanada.com



Your Success is Our GOAL!

Finance all your practice needs:

Henry Schein Financial Services provides health care practitioners with business solutions that increase revenue and reduce the cost of doing business.

- Start-ups
- Upgrades in technology
- Office expansion
- New equipment
- Buy-ins
- Working capital



HENRY SCHEIN® 
FINANCIAL SERVICES

1-800-268-6497
hsfs@henryschein.ca



IRIS^{2.0}



SEE More. DO More.

Discovery is the #1 driving force behind production for today's modern dental practices. Bring the power of the IRIS USB 2.0 Intraoral Camera into every operator. This industry leading camera is a precision optical instrument that features a 5-point Focus and is compatible with over 45 practice management software programs for easy integration with office systems. The elegantly streamlined profile has a smaller, specially designed soft-tip with brilliant 8-point LED lighting and Sony's Hi-Resolution CCD for the finest picture quality. Best in its class.

1-800-518-1102 • www.digi-doc.com



© Digital Doc LLC, 4789 Golden Foothill Parkway, El Dorado Hills, CA 95762. The Digital Doc logo and IRIS logo are trademarks of Digital Doc LLC. All rights reserved.

PRO▶VECTA® HD

THE VERY DEFINITION OF EXCELLENCE



Get the **ONLY** Intraoral X-ray Unit That Delivers 6 Levels of Precision:

- 0.4 mm focal point for **precise image resolution**
- Generator head handle for **precise positioning**
- Right-angle / parallel technology for **precise alignment**
- Adjustable mA and kV levels for **precise settings**
- DC technology for **precise and consistent radiation dose**
- Pre-programmed for **precise match to teeth being x-rayed**

For more information, visit www.airtechniques.com

Terms and Conditions:

- Special is valid in US and Canada until 12/31/16.
- To redeem your rebate, please fax a copy of your invoice showing the purchase of a ProVecta HD & ScanX Swift to Air Techniques at 516-433-3831 or email it to jpuswald@airtechniques.com by 01/31/17.
- Cannot be combined with any other offers.

Contact your Henry Schein Sales Consultant or call 1-800-668-5558.

**Buy a ProVecta HD
& ScanX Swift**



Great
introductory
price of
\$353⁵⁹!

SALUS™

Sterility Maintenance Container



SALUS - HYGIENE
Code: SALUS-10-AM-CA

The world's first paperless, rack & sleeve, hygiene sterility maintenance container.

SAFE. CONVENIENT. SIMPLE.

The revolutionary SALUS hygiene sterility maintenance container eliminates the costly and time consuming use of sterilization paper and pouches. Save hours spent wrapping, hundreds of dollars in sterilization paper and reduce waste.

FEATURES

- › Instruments are safely and easily transported in the rack and sleeve
- › Transparent container allows for instant identification of instruments and chemical indicator
- › Safety knob locks container for secure transportation
- › Tamper evident latch is activated when processed through a steam sterilizer
- › Rack handles lock instruments in place



Sleeve



Rack

Contact your Henry Schein Sales Consultant
or call 1-800-668-5558.

Learn more at scican.com/salus

SciCan
A Sanavis Group Company

Your Infection Control Specialist™

SALUS and Your Infection Control Specialist are trademarks of SciCan Ltd.

Q4 2016 Rebate Offer

EZPLUS & EZ SERIES FULLY AUTOMATIC STERILIZERS FROM TUTTNAUER

Only Tuttnauer Gives You More Choices

9", 10" or 11" Sizes • Closed Door Drying
2 Year Parts & Labour Warranty • Limited Time Rebate Offer



Tuttnauer EZPlus Autoclaves



Tuttnauer EZ Autoclaves



Tel: (800) 624 5836, (631) 737 4850 Email: info@tuttnauerUSA.com, www.tuttnauerUSA.com

Buy any EZPlus or EZ autoclave from October 1 thru December 31, 2016 and get your choice of a \$400.00 manufacturer's rebate or a FREE 1 gallon Ultrasonic (with SS basket).



\$400

Manufacturer's Rebate

OR



FREE Ultrasonic

(with SS basket)



To redeem, the end user must visit www.tuttnauerUSA.com/Q4-2016, upload the dealer invoice dated October 1 thru December 31, 2016 (with doctor's and/or practice/facility name and date purchased), complete the information required on the form (which includes the serial number of the autoclave), and select "Submit". All information will be verified by Tuttnauer USA upon submission. A confirmation email will be sent for your records. Keep the confirmation until goods or rebate are received. Redemption deadline is January 31, 2017. Please allow 4 weeks for receipt of rebate or shipment of free goods.



RAMVAC® Utility

A DentalEZ® Integrated Solutions brand



Badger LF

The efficient, powerful LubeFree dry vacuum system

We've got your back!

The new Badger LF LubeFree dry vacuum system brings unrivaled consistent power to your fingertips in the operatory, while reassuring you with confidence and efficiency in the back room. You can depend on Badger LF all day, every day, for worry-free performance whether you are outfitting a brand new utility room or replacing an existing vacuum system.



DentalEZ.com/BadgerLF

You're Backing Up, But Are You Backing Up Often Enough?

By MARTIN McCARTHY, Henry Schein Technical Services



Encryption ransomware. Data corruption. Accidental deletion. Hardware failure. Fire, flood, and other natural

disasters. The causes of data loss are numerous, and anyone who has experienced it knows the importance of backups.

One of the most common reasons to restore from a backup is encryption ransomware or a crypto virus. This malicious software typically infects a workstation through an email attachment and encrypts all of the data it can find on the local system and across your network, including servers. Once encrypted, it is impossible to decrypt the files without purchasing the encryption key. Your only options are to restore from backup or pay the ransom. And if the ransomware predates your backups? You're stuck paying criminals to unlock YOUR data.

Here's one situation Henry Schein's Technical Service teams have come across.

Dr. Smith's office is paperless, and data is housed on a server in the office. The office manager runs a backup every

night to an external hard drive. Monday evening, the backup is run, but on Tuesday, someone opens an infected email attachment, and the virus goes to work. Tuesday evening, the backup is run as usual, and Wednesday morning the staff receives a warning that the data is encrypted, and the software is down. The backup from the night before is useless because it, too, is infected. How can data loss situations like this, and others, be avoided?

Use multiple backup drives in a daily rotation for the days you are open, plus a monthly and a yearly backup.

Having multiple points in time from which you can restore data is the best way to protect data in case of disaster or corruption that goes unnoticed.

Always store the most recent backup drive offsite.

Having key drives offsite, away from an environmental disaster like fire or flood, protects against a full data disaster.

Add an offsite or cloud backup solution as a backup to the onsite backup.

Have at least three copies of your data: the original (your server), a local copy stored on a hard drive or other storage device, and an online storage service.

Check your backup software logs frequently to ensure they are running successfully.

The frequency of your backups affect how much data loss you will sustain. What's your data loss comfort level? Make sure your backup schedule aligns with it.

Why not get professional help?

Managing a backup solution that is robust enough to protect your practice's data is complicated, and it's easy to get lost in the details. Henry Schein Technical Services can help tailor a backup solution to your practice's needs.

Technical Services offers consulting services, maintenance, and support programs to keep your critical business systems running. **To learn more about Technical Services support and maintenance options call 1-888-818-5838 or visit www.henryschein.ca.**

"Use multiple backup drives in a daily rotation for the days you are open, plus a monthly and a yearly backup."

Store-I.T.

A Flexible Local & Cloud Backup Solution that Actually Works



Always current



Intelligent & Cost-Cutting



Safe & Secure



Seamless Integration

Store-I.T.™ utilizes hybrid, fully integrated hardware and cloud backup technology to keep sensitive information safe and secure. Store-I.T.™ provides a centralized and cost-efficient solution for both physical and virtual environments. Our fully integrated and centralized solution eliminates the need of having a fragmented backup solution involving multiple vendors. Simple setup, no upfront costs, low monthly subscriptions rates.

Contact your Henry Schein Sales Consultant today or call 1-800-668-5558.



envision. define. create.

Henry Schein's Design Studio is a dedicated team of designers focused on building a foundation for functional, creative, and innovative dental office design. We practice a collaborative and personalized approach with our team of Henry Schein Equipment & Technology Specialists, creating a distinctive space that allows for superior patient care and an enriched patient experience.



SPACE PLANNING • 3D DESIGN • INTERIOR FINISHES • EQUIPMENT PLACEMENT

Office & Interior Design

- Space Planning and Design
- Dental Ergonomics
- Consultation Services
- Material Selection and Ordering



Call or email us today for your personal consultation.
1.800.668.5558 | solutions@henryschein.ca | www.designbyschein.com



Dental Space Planner
Try our easy-to-use tool to design your new dental office!

HENRY SCHEIN® 
DESIGN STUDIO



HENRY SCHEIN® 
DIGITAL SOLUTIONS

Office Technology to Power Your Digital Practice

Computers

Reliable computers for digital dentistry

Networks

Professional networking and installation

Security

Network security solutions to protect your practice

Secure File Transfer

Send large, confidential files safely and securely

Office Messenger

Affordable, cloud-based phone systems

Call **800-668-5558** or visit www.henryschein.ca

Dental events for everyone in the industry.

A convenient way to quickly and efficiently find and register for events!

- ✓ Search by Province
- ✓ Search by Category
- ✓ Register Online
- ✓ Share Events with Others

“ Every year, many team members at our office need to fulfill CE credit requirements. We have found Henry Schein’s Event Connect website very helpful in locating events. The website allows us to search by topic and by province. It is easy to navigate and we are even able to register for events online. ”

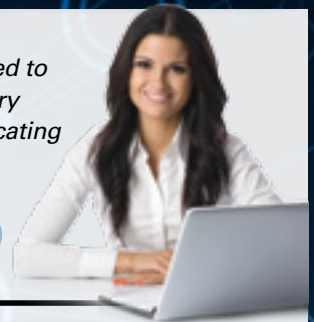

3D University

Dental 3D University offers you an opportunity to learn from peers and industry experts, while earning CE credits. Learn how to successfully incorporate 3D into your practice and maximize its investment.

OCT 7-8 – Boston, MA

3D Congress Canada

This Inaugural CBCT event is hosted by KaVo Kerr Group Imaging and Henry Schein Canada.

Discover how Cone Beam 3D (CBCT) solutions can enhance your practice and put you in full control of treatment outcomes.

OCT 20-22 – Magog-Orford, QC

3Shape Insane Speed Weeks & Education Events

- OCT 3 – Ashburn, VA Dr. Rajan
- OCT 6 – Denver, CO TBD
- OCT 12 – Cleveland, OH TBD
- OCT 13 – Dallas, TX Dr. Elhage
- OCT 19 – Philadelphia, PA TBD
- OCT 19 – Madison, WI Dr. Rajan
- OCT 31 – Los Angeles, CA Dr. Amin
- NOV 10 – Boston, MA Dr. Jurim

AAID—American Academy of Implant Dentistry

OCT 26-29 – New Orleans, LA

ACP—American College of Prosthodontists

OCT 5-8 – San Diego, CA

ADA—American Dental Association

OCT 20-24 – Denver, CO

A Total Health Approach to Dentistry

- OCT 21 – Southborough, MA Dr. Susan Maples
- OCT 28 – Oswego, OR Dr. Susan Maples

Chic & Bond Gala Evening

NOV 11 – Montreal, QC

DentalFest

- OCT 12 – Burnaby, BC
- OCT 13 – Thunder Bay, ON
- OCT 27 – Calgary, AB

Digital Dentistry 360

Presented by: Dr. Morin

- OCT 13 – Honolulu, HI
- OCT 21 – Minneapolis, MN
- OCT 28 – Lafayette, LA
- NOV 4 – Orlando, FL
- NOV 18 – Seattle, WA
- DEC 9 – Denver, CO

Discover the Hidden Practice

- OCT 7 – Wixom, MI Kerry Straine
- OCT 21 – San Antonio, TX Kerry Straine
- NOV 4 – Indianapolis, IN Paul Smith
- DEC 2 – Corpus Christi, TX Kerry Straine

Domacan 5th Anniversary Conference

OCT 27 & 28 – Mississauga, ON

Geriatric Dentistry

Presented by: Dr. Natalie Archer

OCT 14 - Ottawa, ON

GNYDM—Greater New York Dental Meeting

NOV 27-30 – New York, NY

Location and Leasing for Security and Success – Study Club

Presented by: Alain Sabbah and Brandon Rosser

NOV 24 – Edmonton, AB

Midmark Emerge Stronger

Two day seminar that will empower you and help make your office dreams a reality. Learn what it takes to enhance your office space for optimal economic benefits and an improved patient experience.

Presented by: Dr. Jeff & Pat Carter

NOV 3-4 – Versailles, OH

Million Dollar PPO

OCT 7 – Santa Ana, CA Dr. Krieger

No Bias / No Bull – Infection Prevention and Control

Presented by: Heather Dubreuil and Wayne Farrugie

OCT 20 – London, ON

Planmeca Event with Dr. Mark Morin

Principles for a Productive Practice.

OCT 7 – Calgary, AB

Planmeca Fit Par E4D Tech 2017

Participants will gain an overview of the science, clinical indications, materials, and techniques of current and emerging digital restorative technologies.

JAN 20 – Montreal, QC

Planmeca Fit Avant-Première

OCT 28 – Quebec, QC

Principles for a Productive Dental Practice

Presented by: Dr. Mark Morin

OCT 7 – Calgary, AB

The Bottom Line with Gordon Christensen

This fast moving “bottom line” course includes the areas of dentistry with the most activity and change in any given year. It is easily understood and has numerous summaries that help attendees to interpret ongoing advancements in the profession.

OCT 9 – Lethbridge, AB

DEC 9 – Ottawa, ON

Tomodensitometrie Volumique

NOV 17-19 – Quebec City, QC

Toronto Academy of Dentistry 79th Annual Winter Clinic

NOV 11 – Toronto, ON

www.henryscheineventconnect.com



Special pricing expires December 31, 2016. Prices do not include any applicable sales taxes. Free goods shipped with your order (unless otherwise noted). No copying without permission. Not responsible for typographical errors. We reserve the rights to limit quantities. Printed in Canada.

